

COSBY PARISH COUNCIL

CLERK: JOHN D. HORSBURGH,
10 WALNUT LEYS,
COSBY,
LEICESTERSHIRE,
LE9 1TY

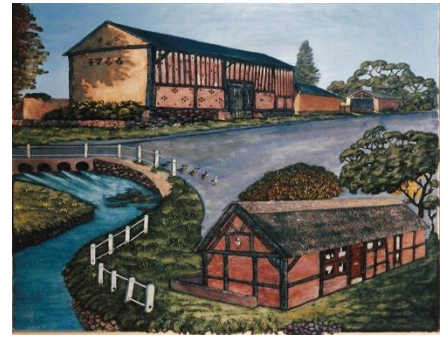

0116 2849716
jdhcosby@gmail.com

June 14th 2015.

PARISH COUNCIL MEETING:

The next meeting of the parish Council will take place on **THURSDAY JUNE 18th 2015** in the Cosby Community Church Rooms, Croft Road, Cosby.

.....

AGENDA:

1. Apologies.
2. Declarations of Interest.
3. Minutes of the previous meeting.
4. Matters Arising.
5. Replies received.

The following replies have been received.

- | | |
|--------------------|---|
| a) Totally Trees. | Ref: Quote for tree work at Cosby Cemetery. |
| b) Bailey Punshon. | Ref: Workplace Pension Scheme. |
| c) HMRC. | Ref: Remittance of VAT Payment £ 11,018.00 |
| d) David Forty. | Ref: Jitty on Countesthorpe Rd. |
| e) Aon. Insurance. | Ref: Renewal of Annual Insurance. |

n.b. I have received no response to my email to Barton Willmore on the subject of their recent presentation about possible development at the Cambridge Road site of Hewitts. I have enclosed for your attention the e mail I sent.

6. Correspondence.

The following items of correspondence have been received.

- | | | |
|------------------------------|--|--------------|
| a) Bray & Bray. (Solicitors) | Ref: Dispute with Accountants. | (circulated) |
| b) David Jennings. | Ref: Planning Application Attfield's Farm Shop | (enclosed) |
| c) David Jennings. | Ref: Planning Application Ashpole Spinney. | (enclosed) |
| d) Brian Sreaton. | Ref: Licensing Application Saffron Dynamo. | (enclosed) |

- | | | |
|-------------------------|---|------------|
| e) Mr. Patrick Moore. | Ref: Cemetery plot reservation. | |
| f) Wicksteed Leisure. | Ref: Quotation for Playground Works. | (enclosed) |
| g) ADT Fire & Security. | Ref: CCTV System Maintenance. Invoice. | |
| h) Totally Trees. | Ref: Cemetery Tree Works. Invoice. | |
| i) Blaby D.C. | Ref: A Place to Grow- Open Day Poster. | |
| j) Blaby D.C. | Ref: Outstanding Achievement Awards 2015. | |
| k) SLCC. | Ref: 2015 Regional Roadshow. | |

7. Memorials

The following memorial applications have been received.

- | | |
|-------------------|---|
| W.W.Busby & Sons. | Ref: Black Granite Plaque- James & Phyllis Parker. |
| W.W.Busby & Sons. | Ref: Black Granite lawn memorial. Margaret R. Wilson. |

8. Planning Applications:

The following Planning application has been received.

Mr. P. Tate. 2, Wavertree Close. Ref: Single Storey side extension.

9. Planning Approvals etc.

To date none have been received.

10. Authorisation of the Accounts:

The following accounts have all been paid.

Accounts Plus. Internal Audit Fee.	£ 330.00
Severn Trent Water. Cemetery water rates.	£ 21.03
Street Orderly (1) May + sundries £4.99	£ 365.95
Street Orderly (2) May.	£ 212.98
Cemetery Worker May.	£ 410.32
Clerks Salary May £ 1023.93 + £ 12.43 Phone. + £29.00 Postage + £ 36.60 Ink + £ 31.56 Office Paper.	£ 1,133.52
Aon Insurance Annual Insurance Premium.	£ 2,387.15
E oN Cemetery Electricity.	£ 24.73
Robert Acton Products. Litter Bags.	£ 84.00
L.C.C. Parish Council Web Site Support Services.	£ 390.00
DTM Gardens & Landscapes Ltd. Invoice 6132.	£ 596.40
Totally Trees Cemetery Tree Works.	£ 180.00
ADT Fire & Security CCTV Maintenance	£ 288.00

11. Other Business:

.....
J.D.Horsburgh. Clerk.